Flying Yiddish Tune Set [Bb]

Traditional

Sher

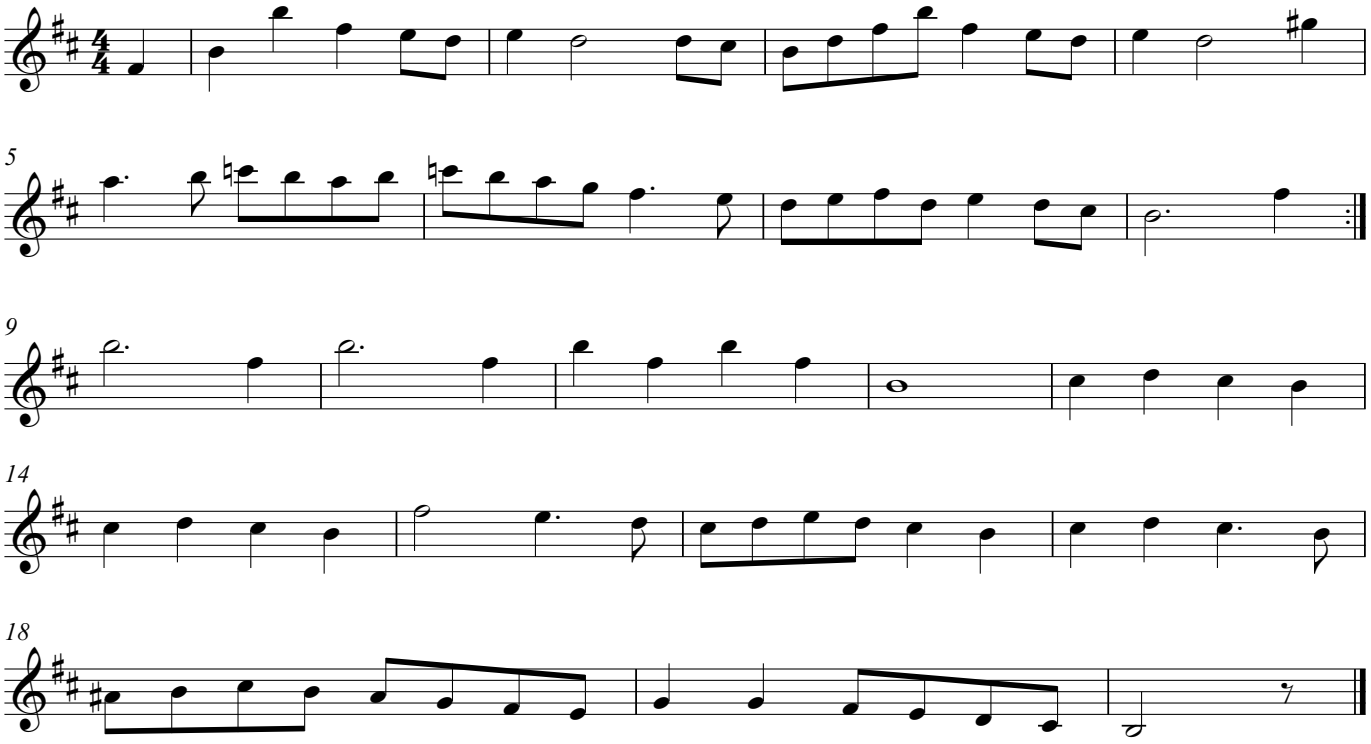

Battare Prosciutto

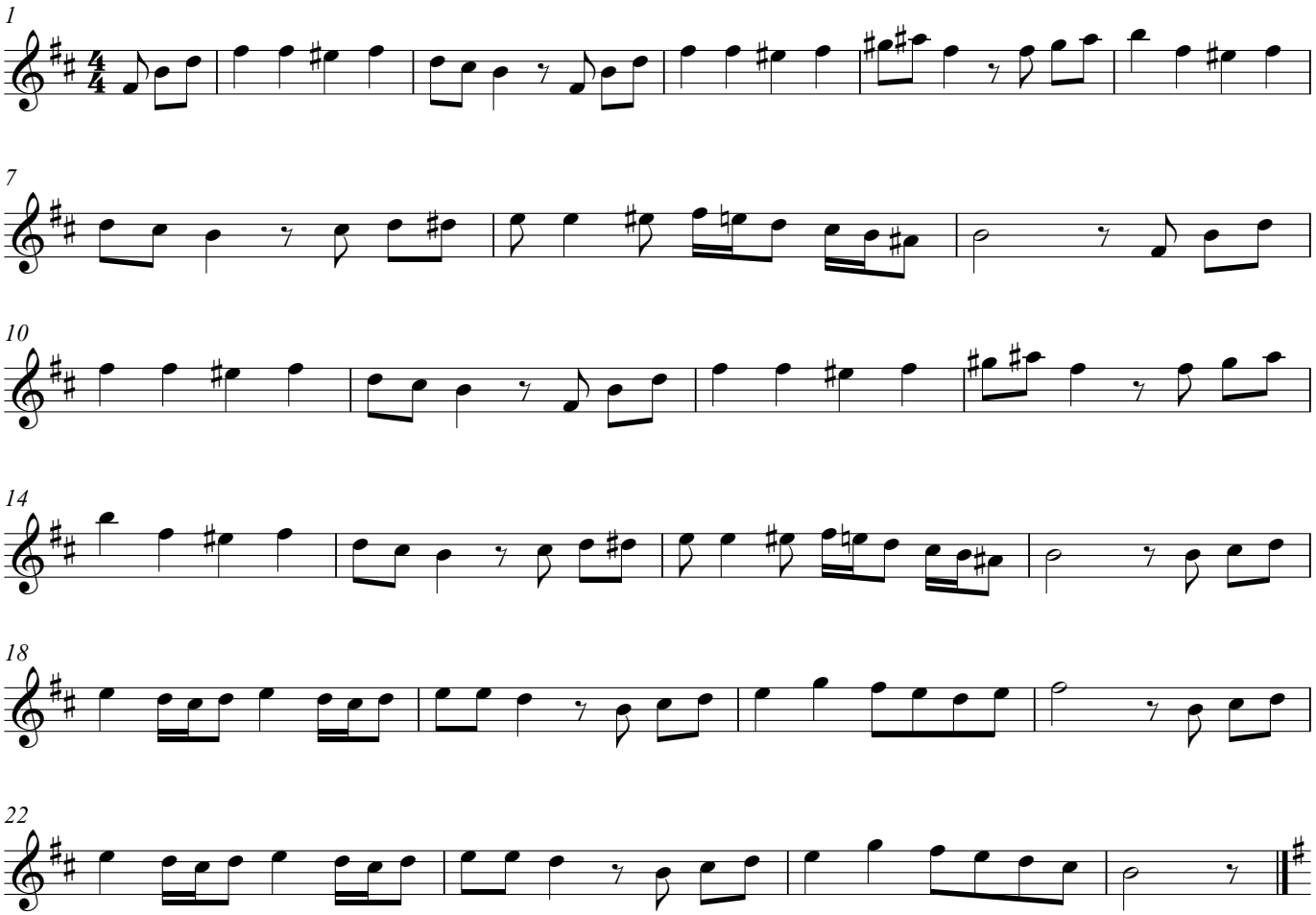
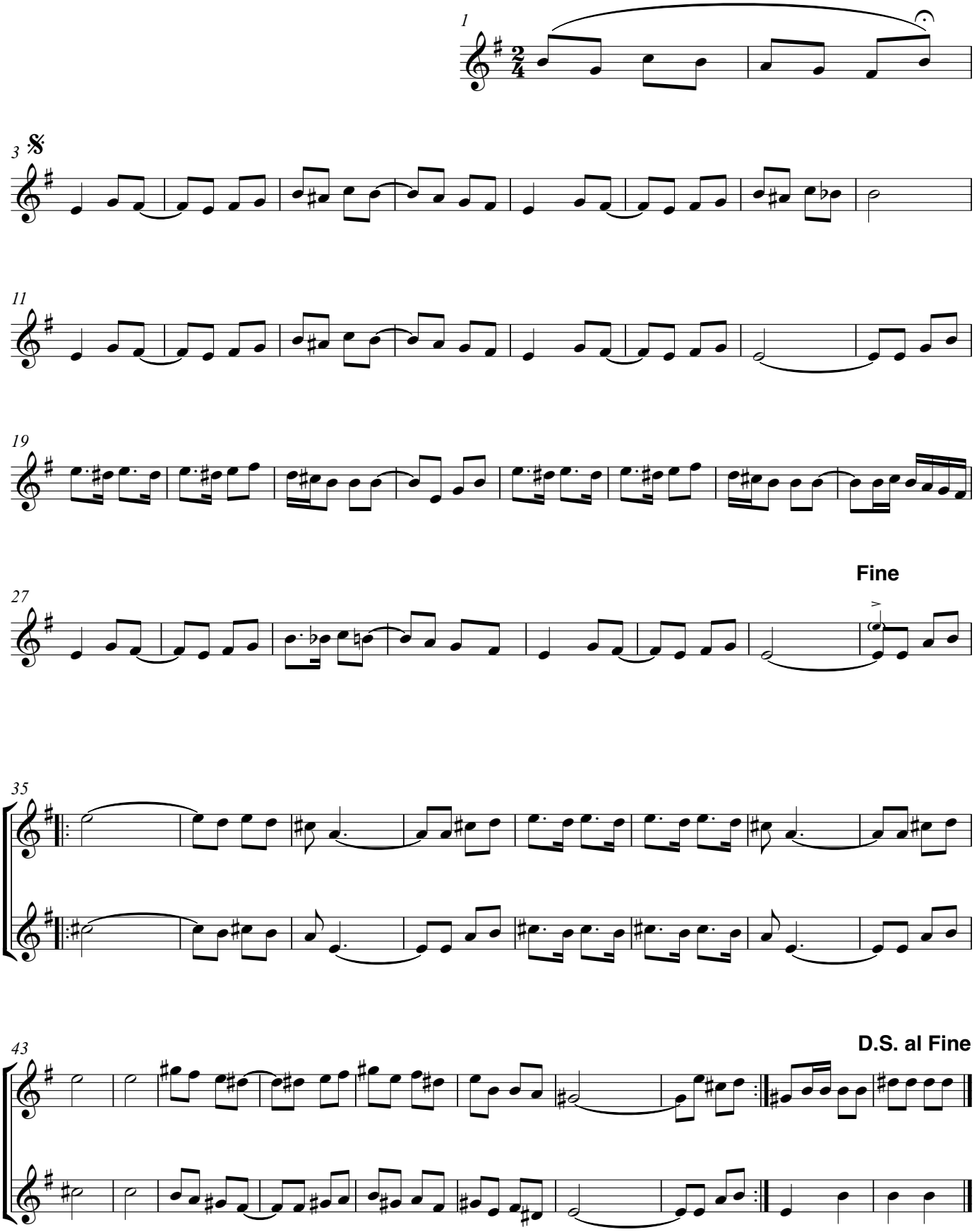
Lebbedikh un Freylakh (Lively & Joyful)